"Brighter" By The Dozen

This night-blooming cereus of Mrs. W. L. Guthrie's has really produced the blossoms this year, she says. It is a thriving plant – now just five years old, and originally just a leaf from another "night-bloomer" of a friend, Mrs. Rebecca Rutledge. Mrs. Guthrie's grandson, Kenneth Lee Holt, stands beside the plant which last week had nine blooms Thursday evening, three the night before, and there is good possibility that the cereus will bloom again before cold weather. Other growers of this exotic, unusual plant report that blooms this year are unusually large and, as always, quite fragrant. Some people call the plant the "star and manger" plant because the inside of each white and pink-tinged bloom has what appears to be a tiny manger with a star-like cluster hanging over it. Each bloom last for just one evening, then closes up. A single leaf can produce a new plant, but as Mr. and Mrs. Guthrie can tell you (as well as others), it takes care and effort to produce a tall, healthy cereus like this one.

'Lee and Grant' By Dollmaker

Mrs. Tilden Lee, a skilled costumer and seamstress, has recreated General Robert E. Lee and General Ulysses S. Grant seated at a table, in the manner of the Guillaume painting portraying the Generals as they agreed to terms of surrender April 9, 1865 in the parlor of Wilmer McLean's home, now a part of Appomattox Court House National Historical Park. Mrs. Lee constructed the tiny tabletop costume jewelry a string of beads (for the beaded legs), and used a hand-held saw to cut out the wooden sections. For a miniature inkwell she sawed apart a car-coat button. The generals' tiny boots are carefully stitched from black oilcloth with tiny wooden heels. The tableaux has been purchased by Mrs. C. F. P. Crawley for the Lee-Grant Gift Shop, and Mrs. Crawley has had made as a backdrop for these doll figures, a photograph of the well-known Guillaume painting so that visitors and historians can have a clear idea of the setting for the famous events of 104 years ago. Mrs. Lee has won many prizes for her dolls and costumes. She enjoys recreating historical characters, she says, and doing the detailed research necessary to make each creation authentic.

"Sense In Sun" Time

It's "Sense in the Sun" time in Virginia -- time for the American Cancer Society to warn that excessive and prolonged exposure to the sun can cause skin cancer.

"Too much sun could well be the principal cause of skin cancer for an estimated 2,100 people this year in Virginia," according to Dr. David E. Smith of Charlottesville, President of the American Cancer Society's Virginia Division.

"A large proportion of all skin cancer can be prevented," he added, "if people avoid excessive exposure to the sun." Pointing out that skin cancer accounts for 23 percent of cancer among American men, he said that fishermen, construction workers, and sportsmen should be especially aware of the hazards of over-exposure to the sun. The elderly and fair-skinned, fair - haired people should also use extra caution in the sun.

Dr. Smith noted that the American Cancer Society in Virginia is conducting its "Sense in the Sun" program this summer to increase public awareness of the dangers of skin cancer and its prevention. As part of this program an educational leaflet entitled "Sense in the Sun" is being distributed throughout the state by the Society's volunteers.

The leaflet suggests three preventive measures: 1. Avoid over-exposure to the sun by wearing protective clothing. (Sun rays are most powerful in midday, between 10 a.m. and 2 p.m.) 2. Wear a hat to deflect the sun's rays. 3. Use a skin ointment or lotion to block ultraviolet rays and to prevent skin from becoming cracked or thickened.

According to American Cancer Society statistics, skin cancer is one of the most common types of cancer, accounting for 110,000 new cases and 5,000 deaths annually.

Dr. Smith reports that on the hopeful side is the fact that skin cancer can be readily detected by observation and diagnosed and treated easily. See a physician immediately, he advised, if the following warning signals last two weeks or more:

"A sore that does not heal. Change in size or color of a wart or mole. Change in a scar or other skin blemish."

He also suggested that additional information about skin cancer may be obtained from any of the Society's Local Units throughout Virginia. The Society also has a half-hour color film entitled "Sense in the Sun" which is available for free public showing before clubs, businesses, and other community organizations.

READY-MIX CONCRETE
For
Driveways, Walks and Patios
LET US QUOTE YOU ON THE COMPLETE JOB
Get Our Prices Before You Contract For Work
"Use Concrete For Permanence"
J. E. Sears & Co., Inc.
Appomattox, Virginia

Picnic Held At "Redfield"

A group of Bill Battle precinct workers for the Court House precinct, Appomattox, gathered for a midday picnic Saturday at "Redfields", home of Mr. and Mrs. Richard Janatka. Mrs. Stuart Farrar, Appomattox County campaign manager for Battle says, "Much enthusiasm is being shown for Battle. Voters are realizing that Battle is the 'sensible choice' for today and the future; that he will get things done in our state; that he will be working with a friendly legislature in Richmond. Howell would be a 'do nothing' governor with an unfriendly legislature."

Mrs. Farrar wishes to remind everyone that it is very important to VOTE on August 19, and of course to vote for Bill Battle.

Mrs. C. Lewis McDearmon (Connie) is precinct captain for the Court House precinct, and she is working with much enthusiasm toward getting out a good vote for Battle. She is especially trying to get the young people interested in politics.

CHESTNUT GROVE

Sunday dinner guests of Mr. and Mrs. Bill Senger were The Rev. and Mrs. William H. Voorhees and Cyndee; and Mr. and Mrs. Gordon Jones, all of Richmond.

Mr. and Mrs. W. T. Cook and Wayne and Kenneth Cook of Farmville were Sunday dinner guests of Mr. and Mrs. William L. Carter in Burkeville. They took Janice home after spending the week with her grandparents.

Mr. and Mrs. Joe Harris attended home coming at Concord Baptist Church Sunday.

Saturday visitors of Mr. and Mrs. Raymond G. Barr were Mrs. Chas A. Duty, Jr. of Powhatan, Karla Lea Duty of Appomattox and Mrs. Jessie B. Johnston of Farmville.

Mr. and Mrs. John Cassidy of Crewe visited Mr. and Mrs. Bill Senger Sunday. Mrs. Mamie Cassidy returned home with them after spending last week with Mr. and Mrs. Senger.

Mr. and Mrs. Edward Senger Dale and Roger Spivey visited Preston Senger in McGuire Hospital in Richmond. We hope they will soon be well.

Visiting Mr. and Mrs. A. N. Morris Saturday were Mr. and Mrs. Donald Foster and family of Saxis.

The regular W.M.S. Meeting will be Friday night August 15, at Mrs. Alice Sengers, 8:00 p.m.

Mr. and Mrs. Floyd Pope and daughter of Nottoway and Mr. and Mrs. C. L. Lunsford of Indiana spent Tuesday with Mr. and Mrs. E. D. Senger.

Mr. and Mrs. Roger Morris and family visited Mr. and Mrs. Rice Seay at Appomattox Sunday. Donna Haver of McMurray, Pennsylvania, is spending this week in the Morris home.

WINNER, AAA TRAFFIC SAFETY POSTER CONTEST

Musk Melon Is A "Big 'Un"

This musk melon held by Kelly O'Brien of Appomattox is a melon to remember. This old-fashioned variety usually weighs about three to four pounds, but this is "watermelon size" – at least twelve pounds. Kelly's father and mother, Mr. and Mrs. Francis P. O'Brien have been saving the best seed from their musk melons for the past thirty years. That combination of frugality and fertile Appomattox soil plus their care has continued to produce melons for the table for all these years. This is not the only big one in the patch, either, says Kelly – and the O'Brien banana cantaloupes are also going to be big ones, too. The three smiling youngsters in the picture just happened to be around when Kelly brought in his melon, but who can blame them for jumping into the picture – smiles and tasty melons are always welcome in Appomattox. The girls' names are Jan Stanley, daughter of Mr. and Mrs. Harry Byrd Stanley, Cecilia McDearmon, daughter of Mr. and Mrs. C. Lewis McDearmon, Jr., and Teresa Elliott, daughter of Mr. and Mrs. Charles Elliott.

Who, Me???

My name is "Jock of Redfields", and surprising things can happen in a dog's life during an election year! For instance, there I was enjoying a summery Saturday, and all of a sudden I'm up to my ears in politics! Now they tell me I'm very much with the "young in heart crowd" who are wearing the "Battle for Governor" stickers and urging everyone to vote on Tuesday, August 19. My owners? . . . the R. G. Janatkas of "Redfields", Appomattox, who were hosts to a young peoples' picnic Saturday as precinct volunteers in the current run - off campaign for the Democratic gubernatorial nomination.

A Matter of Life and Breath

This child is getting a tuberculin test. Tuberculin testing finds TB. Your Christmas Seal association encourages tuberculin testing as part of its fight against TB.

SEE OUR NEW LINE OF GENUINE ENGRAVED
Wedding Invitations and Announcements
TIMES-VIRGINIAN
PHONE: 352-2811
APPOMATTOX, VIRGINIA

Supervisors

(Con't. from Page 1)

not trying to stifle trade or to deprive anyone of a right to earn a livelihood." He explained that housewives and others in the area had complained this summer of over - aggressive salesmen and of being bothered, unnecessarily, they think, by door-to-door salesmen of Bibles and other items. The ordinance, he said, would enable the sheriff's office to keep tabs on visiting salesmen and to control, if necessary, any illegal activities.

Sam Davidson, president of the Spout Spring Buritans, notified the board that the Buritans are planning to bring a circus to the county on Monday, Labor Day, Sept. 1.

BECKHAM

AUGUST 12 – Mr. and Mrs. Henry Burge visited Mrs. Mary Burge and Paul Burge Saturday evening. Mr. and Mrs. Wallace Burge visited in this home on Friday.

Sunday dinner guests of Mr. and Mrs. Gibbs Martin were Mr. and Mrs. M. G. Martin, Jr. and Kathy, Mr. and Mrs. Larry Yeatts, Cynthia and Gary, Mr. and Mrs. Alfred C. Martin, A.C., and Mike, Mr. and Mrs. Teddy Moore and boys visited in the afternoon.

Mr. and Mrs. Allen Moore, Debbie and Gwyn and Tammy Martin are spending some time at Colonial Beach.

Mr. and Mrs. Abner Martin and Patricia, of Richmond, are spending some time with Mr. and Mrs. Howlett Drinkard, Donald Lee and Miss Eunice Martin.

Sunday dinner guests of Mrs. T. H. Burge and Paul Burge were Mr. and Mrs. Wallace Burge and Mrs. R. E. Mays.

Mrs. Mary Burge, Paul Burge and Mrs. R. E. Mays visited Mr. and Mrs. Henry Burge, Mrs. Lois Perrow and Mrs. E. C. Jennings Sunday evening.

Mrs. Hermon Moore, Sr., Mr. and Mrs. Howlett Drinkard, Jr. and son, Mr. and Mrs. Clifton Drinkard and Kim and Mrs. S. G. Martin were Sunday dinner guests of Mr. and Mrs. Howlett Drinkard, Sr., Donald Lee and Miss Eunice Martin.

Mr. and Mrs. Fletcher Burge, Jr., Judy and Ricky, Mr. and Mrs. Robert Morris, Ronnie and Carolyn Joare spending several days at Virginia Beach.

Miss Eunice Martin is visiting with Mrs. S. G. Martin several days this week.

Mr. and Mrs. Eugene Burge, Mr. and Mrs. Clifton Tweedy, Mobile, Ala., were Sunday guests of Mr. and Mrs. L. E. Burge, Mrs. Ashby Martin, Mrs. H. C. Moore visited with a birthday cake night. Those present were O. W. Martin, Sr., Mrs. H. B. Martin, Mr. and Mrs. Howlett Drinkard, Mr. and Mrs. Hermon Moore, Mr. Hermon Moore, Mr. and Mrs. Freddie Wells, Mr. and Mrs. Clifton Moore and friend, Joe, and Mrs. S. W. C. Smith.

Mr. and Mrs. Abner Martin and Patricia visited Mrs. Eunice Martin and Mrs. Martin Monday night.

Miss Eunice Martin will attend the wedding of her daughter of Mr. and Mrs. Grow, of Roanoke, on Saturday evening.

Compare Westinghouse
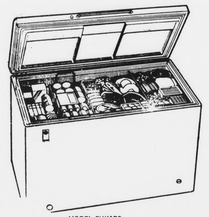
MODEL FHK170
WESTINGHOUSE CHEST FREEZER MODEL FHK170
• 595 lb. capacity – 17.0 cu. ft. (AHAM) • Slim-wall insulation – store 1/3 more food without increasing floor space • Quick-freeze compartment lets you isolate warm food for fast-freezing • Lift-out basket — keeps often-used packages handy • Defrost water drain — makes defrosting easier • Built-in tumbler lock — assures maximum security for your food • Plus Recessed control knob, counterbalanced deal-tite lid, "wall" construction, baked enamel-on-steel interior. Westinghouse built in quality.
PLENTY PARKING!
POE HARDWARE CO., INC.
CHURCH STREET APPOMATTOX, VIRG

Ford Ford
FORD DEMONSTRATORS
NOW IS THE TIME
TO BUY A SIXTY NINE
HUGE DISCOUNTS WITH OR WITHOUT TRADE-INS
COME OUT OUR WAY — WE'LL TRADE YOUR WAY
WE SELL FOR LESS
AND
STILL SERVICE BEST
GALAXIE "500--, L.T.D. 2 & 4 DR. HDTPS., FAIRLANE "500", TORINO
SEE OUR LARGE DISPLAY OF A-1 USED CARS
COME SEE! COME SAVE! COME TRY! COME BU
GRINELS MOTOR CO
U. S. 460 WEST VA. DLR. LICENSE # 2 APPOMATTOX

Bridal Shower

Miss Bonie Jean Pugh, of Amherst, was honored with a bridal shower on Thursday evening, August 14, at the home of Mrs. Cecil J. Rowe, Mrs. Rowe and Mrs. Mitchell Lewis were hostesses for the attractive occasion.

The marriage of Miss Pugh, daughter of Mr. and Mrs. John Wesley Pugh, Jr., of Lynchburg, to Dan W. Herncall, son of Mr. and Mrs. Martin A. Herncall, of Appomattox, will be an event of Saturday, August 23rd at 6 o'clock in the evening at Euclid Christian Church in Lynchburg.

Miss Debra Rowe and Anne Hernca assisted at the refreshment table which was centered with candles and a colonial arrangement of summer flowers.

Those included the bride's mother, Mrs. John R. Pugh, her grandmothers, Mrs. Fred J. Lynchburg; and Mrs. Ruth E. Pugh, of Madison Heights; Mrs. Martin Herncall, mother of the bridegroom and Mrs. Lucy N. Herncall, grandmother of the bridegroom, other relatives and friends of the honoree.

Tea Honors Miss Winn

Miss Sandra Winn of Appomattox and Ashland, Kentucky, was honored with a tea Saturday, August 9th, by Mrs. Alfred R. Harwood, Jr. and her daughter, Miss Elizabeth Hanmer Harwood, at their home on Old Evergreen Road.

Miss Winn, the daughter of Dr. and Mrs. Philip James Winn, of Ashland, Kentucky and Mr. Gerald Wilbun, son of Mr. and Mrs. Robert Wilbun will be married on the afternoon of August 23rd in the Methodist Memorial Church in Appomattox.

Summer floral arrangement in the Williamsburg manner, were used throughout the house. Those who assisted in serving and caring for the guests were Mrs. James Smith, Mrs. George Morris, Mrs. Eugene Peyton, Miss Mildred McDearmon, Mrs. Frances Cheatham, Mrs. Ben Marshall and Mrs. J. C. Caldwell, Jr.

Miss Winn was presented a corsage and a gift of silver.

Pre-Nuptial Party

Mr. and Mrs. Jerry A. Smith of Appomattox, entertained Saturday evening with a buffet dinner in their home on Confederate Blvd., honoring Miss Sandy Winn and her fiance Gerald Wilbun.

The Winn - Wilbun wedding will be an occasion of 2:30, the evening of August 23rd, in the Memorial Methodist Church.

An arrangement of yellow and white gladiola centered the dining table and guests included friends of the bride and groom: Mr. and Mrs. Richard Wilbun, of Madison Heights; Mr. Charles Wilbun, of Appomattox; Mr. Carrol Goodrich, Miss Dale Reynolds, Mr. and Mrs. William Chesnutt, Miss Betty Jo Richardson, Mr. Clarence Smith, all of Appomattox; and Mrs. Louise Coppage, Mr. Iron Coppage, of Portsmouth, Va.; and parents of the groom, Mr. and Mrs. Robert Wilbun.

Miss Winn was presented a gift of crystal by the hostess.

Mr. and Mrs. Clifford Harvey and family spent the week end at Virginia Beach with his brother and sister-in-law, Mr. and Mrs. Bernard Harvey.

Mr. and Mrs. W. Lloyd Vaughan and son, Bill, joined friends at the State Forest Headquarters in Cumberland Saturday afternoon for a picnic. Mr. "Chuck" Stanley is superintendent of the park.

Mrs. Folks Entertains For Couple

Miss Bonnie Jean Pugh and Dan W. Herncall of Lynchburg were honored with a tea Sunday afternoon from 4 to 6 o'clock by Mrs. Horace D. Folks at her home in Appomattox.

The marriage of Miss Pugh to Mr. Herncall will take place September 6 at 8 o'clock in the evening at Euclid Avenue Christian Church in Lynchburg.

Arrangements of summer flowers were used throughout the Folk's home and an arrangement of tea roses and candles centered the tea table. Miss Melanie Folks and Anne Herncall assisted the hostess at the refreshment table.

Miss Pugh was presented a corsage and a gift of silver by her hostess.

The guest list included a group of friends and contemporaries of the honored couple.

Childers Reunion

The Childers family reunion will be held Sunday August 24, 1969 at the Woodmen of the World Building with a picnic lunch beginning at 1:00. All members of the family and friends are invited to attend.

Mr. and Mrs. Gene Shenefield and children, Ray and Helen of Marion, Ohio were week end visitors of Mr. and Mrs. Robert O'Brien.

Visiting Mr. and Mrs. Robert O'Brien Saturday night were Mr. and Mrs. Everette Beale and children, Stephanie and Lee of Beale, and of Mrs. Clarence Beale, all of Lynchburg.

Mr. and Mrs. Charlie Chambers and sons, Mike and Robert of Beaumont, Texas, have returned to their home after visiting Mr. and Mrs. Vern Cole for several days.

Mr. and Mrs. Billy Evans, of Hyattesville, Md., spent the week end with his parents, Mr. and Mrs. S. J. Evans.

Mr. and Mrs. Ryland Phelps, of Concord, were united in marriage in a double ring ceremony on August 8, 1969, in Lynchburg, South Carolina.

The ceremony was performed by A. Curtis, Deputy Probate Judge of Coesterfield County.

Mrs. Morin is an employee of the Appomattox Garment Factory and Mr. Morton is employed by Bailey-Spencer Hardware Company, Lynchburg.

The couple will reside in Appomattox.

Personals

Mrs. J. B. Rothgeb has been visiting her son and family, Mr. and Mrs. W. M. Rothgeb, in Portsmouth, Ohio.

Mrs. Mildred Burkey and Miss Nola Burkey recently visited Mr. and Mrs. R. L. Burkey and son, Trent, in Sanford, N. C.

Mrs. W. Pat Coleman is visiting in Danville at present. While there she also visited in Mt. Airy, near Roosevelt, Pittsylvania County.

Miss Rhone Abbitt, a student at William and Mary College, Williamsburg, spent the week end with her parents, the Honorable and Mrs. W. M. Abbitt.

Mr. and Mrs. Edwin S. Barron, Linda, Steve and Mark, of Arlington arrived Monday for a ten day visit with her mother, Mrs. G. L. Doss.

Mr. and Mrs. W. D. Woody, of Richmond, spent the week end with her mother, Mrs. R. L. Burke, Jr.

Mr. and Mrs. Bill Poston, of Vienna, will spend this week end with his parents, Mr. and Mrs. William C. Poston.

Visitors of Miss Nola Burkey and Mrs. Mildred Burkey the latter part of July were Mrs. W. E. Roberts, Miss Karen Roberts, Mrs. Virginia Poe, Mrs. Fox Dearstone, of Greenville, Tennessee, and Justin L. Burkey, Jr. and Mary Kathryn Burkey, of Chester, Va.

Mr. and Mrs. Paul Bagg and children are vacationing in Nova Scotia and Quebec, Canada. They will also travel through the New England states before returning home.

Mr. and Mrs. E. L. Notestein and son, David, of Sarasota, Florida, left Tuesday to continue their vacation which will take them to Detroit. They have been the house guests of his brother John Notestein and his family for several days. They also visited another brother and his family, Mr. and Mrs. David Notestein and Denny and enjoyed two family parties at Maude's Restaurant during their stay here.

Mr. and Mrs. S. L. Ferguson, III and sons, S. L., and David, spent several days this week at Jarrettsville, Md., with Mr. and Mrs. J. D. Ferguson and family. They will spend this week end at Virginia Beach with a party at the Lawson cottage.

Bob Luck, of Richmond, is spending several days with his grandparents, Mr. and Mrs. Eddie Grill.

Mr. and Mrs. Thad Blackwelder and daughters, Kathy and Jan, and Eddie Lee, all of Mooresville, NC, spent several days last week with Mr. and Mrs. Robert Honeycutt and family.

Mr. and Mrs. Robert Montgomery of Annandale will spend this week end with her parents, Mr. and Mrs. H. G. Johnson. They will leave on Monday for a week's vacation at Myrtle Beach South Carolina.

Mrs. Jerry George and children, Linda, Gina and Sue, returned home Saturday after spending two weeks with her parents on Long Island, N. Y.

Mr. and Mrs. Warwick Marshall, Sr., Warwick Marshall, III, Cindy Marshall, and Miss Pamalia Hicks, all of Newport News, spent the week end with Mr. and Mrs. Cliff Plunkett.

Lieutenant Charles S. Martin, Jr. has completed the officer's basic course at Fort Bliss, Texas and is now spending his leave at home. Also a visitor at the Martin home for the week end was Miss Ann McCarthy, Lieutenant Martin's fiancee'.

Mrs. Marvin House spent the latter part of last week in Nottaway Court House with her sister, Mrs. E. S. Deane.

The Rev. Robert Alderman, of Roanoke, was a visitor in Appomattox on Monday.

Mr. and Mrs. Calvin Robinson and Mrs. G. L. Doss motored to Amherst Sunday afternoon where they visited in the home of Mr. and Mrs. Hugh Waverley Brown.

Mr. and Mrs. Forest Marshall had as their week end visitor, Mrs. C. O. McCray, of Roanoke. On Sunday both Mrs. McCray and the Marshall's motored to Crewe, Va. to see Mr. and Mrs. Ed Schaubach. Mrs. Grace E. Winters, formerly of Appomattox and now a resident of Richmond, was also in Crewe at the same time to see the Schaubachs.

Mrs. Curry Harvey and daughters, Mary and Martha; and Mr. and Mrs. Clifford Plunkett were among the family members and friends attending the Plunkett Reunion held Sunday, July 27. Also attending this reunion were Mr. and Mrs. Bob Plunkett, Mrs. Harry Davis and children, Teresa and Scott, all of Lynchburg. Following the reunion, several of the family visited Mr. George Plunkett, now a guest at the Elks Home, Bedford, Va.

Mr. and Mrs. Robert Honeycutt and children, Gay, Kay and Mrs. Fay LeGrand and her daughter, Robin Jo, spent several days recently in Mooresville, N. C. with relatives.

Mr. and Mrs. Alfred Elliott and boys, Jimmy and Dean, and Cadet Billy Wilkins, a student at VPI, all of Virginia, were recent visitors in the home of Mr. and Mrs. Lloyd Hudson.

Patty Sue Crowns Winner

Patty Sue Kerr, Miss Dixie Youth Baseball of Virginia for 1968 was chosen to crown her successor, little "Miss South Boston" in special ceremonies held recently in Crewe. The reigning Appomattox County winner of the title, "Miss Dixie Youth Baseball of Appomattox", Cindy Smith, was also there to represent the county and the County Dixie Youth ball players who racked up an excellent record of wins in the state play-offs. Patty Sue is the daughter of Mr. and Mrs. Warren Scruggs, of Appomattox. Cindy is the daughter of Mr. and Mrs. Richard Smith (Sonny), of Vera, Virginia.

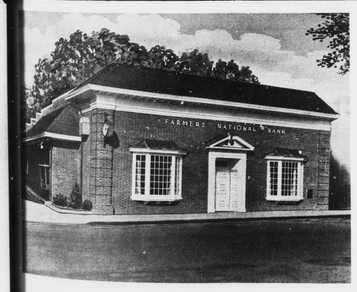

Do You Still Don't Have YOUR OWN HOME?
Make your move now to the home of your choice. Build or buy, and let us help finance the cost with a low-cost Home Loan
ALSO SEE US FOR
NO SERVICE CHARGE CHECKING ACCOUNTS
NO MINIMUM BALANCE REQUIRED
FARMERS NATIONAL BANK
YOUR HOME-OWNED AND OPERATED BANK
APPOMATTOX, VIRGINIA
Member Federal Deposit Insurance Corporation
Member Federal Reserve System

HERE'S TO YOUR GOOD HEALTH, ALWAYS!
PRESCRIPTIONS
YOUR PHARMACIST FOLLOWS YOUR DOCTOR'S ORDERS
In the compounding of prescriptions, as registered pharmacists we are pledged to following your doctor's orders. For your health's sake, his word is our law.
Your Registered Pharmacist . . . Family's Best Friend
APPOMATTOX DRUG STORE
(Formerly Sneed's Pharmacy)
LOCALLY OWNED BY BRODERICK PACK, JR.
ROUTE 460 APPOMATTOX, VIRGINIA

SPEEDY by MOSES MOTOR Co

Buy Finance and Insure Your Car On The Spot Instant Adjustment Through out The United States -Through MIC
MIC MOTORS INSURANCE CORPORATION
PASSENGER CARS
1968 CHEVROLET
B/A – 2 Door –White W/Black Vinyl Top –V-8 Powerglide Trans. –Power Steering –White Walls –One Local Owner –Extra Clean–
1967 CHEVELLE
2 Door – 6 Cylinder – Standard Drive–Blue – Blue Interior –Extra Clean–
1964 CHEVROLET
IMPALA – S/W 9 Passenger –327 V-8 Powerglide Trans. –Power steering–Air Condition –Power Brakes –Green/White Top –Green Vinyl Interior – Extra Clean–
1962 CHEVROLET
IMPALA – 4 Door – 327 V-8 Power Steering–Powerglide Trans. –Power Brakes –Power Windows –Factory Air Condition –Radio – White Walls –Beige –Matching Interior – Extra Clean–
1961 CHEV.
B/A – 4 Door – 8 Cylinder –Standard Drive–Radio –White Walls –White –Blue Interior–Clean Car–
1965 FORD
Station Wagon –V-8 Automatic Trans. –Power Steering – 6 Passenger –Turquoise –White Top –Matching Interior –One Local Owner – Extra Clean–
1968 CHEVELLE
SS 396 –White W/Black Vinyl Top –Black Bucket Seats–Turbohydramatic Power Steering –Radio –White Walls –One Local Owner– Extra Clean–
1966 CHEVELLE
MALIBU Convertible –V-8 – 4 Speed Trans.– Radio –Chrome Wheels –Yellow –Black Top– One Local Owner – Extra Clean–
1965 CHEVELLE
MALIBU S/W V-8 Automatic Trans. – 6 Passenger –Turquoise – Matching Interior –Extra Clean–
1964 CHEVROLET
IMPALA – 2 door Super Sports –327 V-8 4 Speed Trans. –Radio–Dark Blue–Blue Bucket Seats – Extra Clean–
1966 FORD
FAIRLANE – 2 Door Hard Top –V-8 –Automatic Trans. –Radio –W/W White–Red Interior –One Local Owner –Extra Clean–
1967 M. G.
Midget Convertible – 4 Speed –Radio –Dark Green –Black Bucket Seats –One Local Owner –Extra Clean–
-TRUCKS-
1965 CHEVROLET
1/2 Ton Pickup – 6 Cylinder – 8' Fleetside Body –Light Blue –Clean Truck
1963 CHEVROLET
2 Ton Truck – 6 Cylinder – 2 Speed Axle – –Good Rubber –Flat body ready to work –
1959 CHEVROLET
3/4 Ton Pickup – 6 Cylinder – 8' Fleetside Body –Light Blue –Clean Truck
1964 CHEVROLET
2 Ton Truck – 348 V-8 Engine – 5 Speed Trans. – 2 Speed Axle – Extra Long Wheel Base – Red – Fawn Interior – Clean Truck–
MOSES MOTOR CO., INC.
MOSES STREET VA. DLR. LIC. #3 APPOMATTOX, VIRGINIA